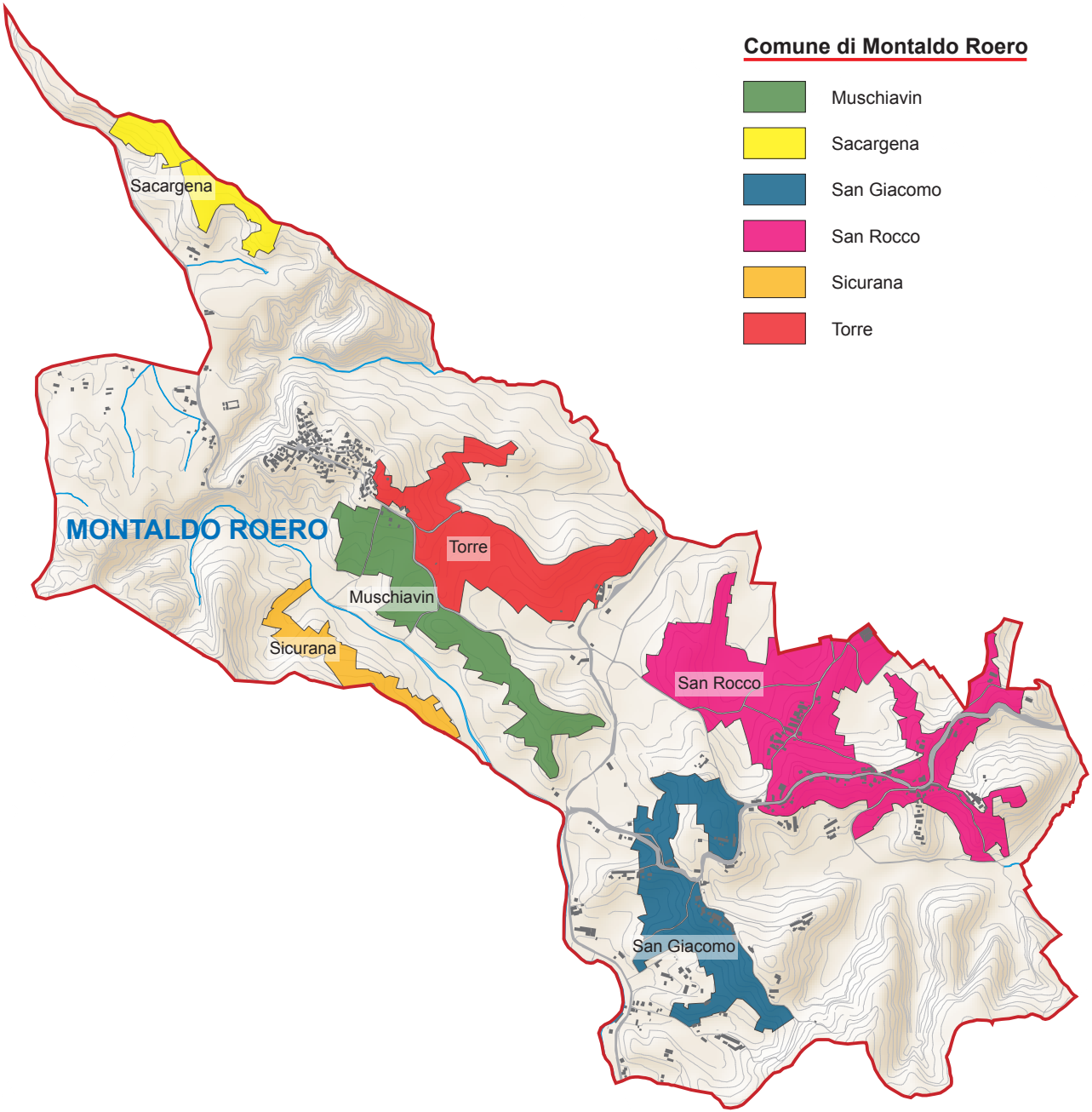
Comune di Montaldo Roero
Muschiavin
Sacargena
San Giacomo
San Rocco
Sicurana
Torre
MONTALDO ROERO
Sacargena
Torre
Muschiavin
Sicurana
San Rocco
San Giacomo